



Department Expenditure History

Whatcom County Executive's 2017-2018 Budget

Jack Louws, County Executive

Links to Departments

<u>Administrative Services Department</u>	<u>1</u>
<u>County Assessor</u>	<u>2</u>
<u>County Auditor</u>	<u>3</u>
<u>County Council</u>	<u>4</u>
<u>District Court</u>	<u>5</u>
<u>County Executive</u>	<u>6</u>
<u>Health Department</u>	<u>7</u>
<u>Parks & Recreation Department</u>	<u>8</u>
<u>Planning & Development Services</u>	<u>9</u>
<u>Prosecuting Attorney</u>	<u>10</u>
<u>Public Defender</u>	<u>11</u>
<u>Public Works Department</u>	<u>12</u>
<u>County Sheriff</u>	<u>13</u>
<u>Superior Court</u>	<u>14</u>
<u>County Treasurer</u>	<u>15</u>
<u>WSU Extension</u>	<u>16</u>

Administrative Services Department

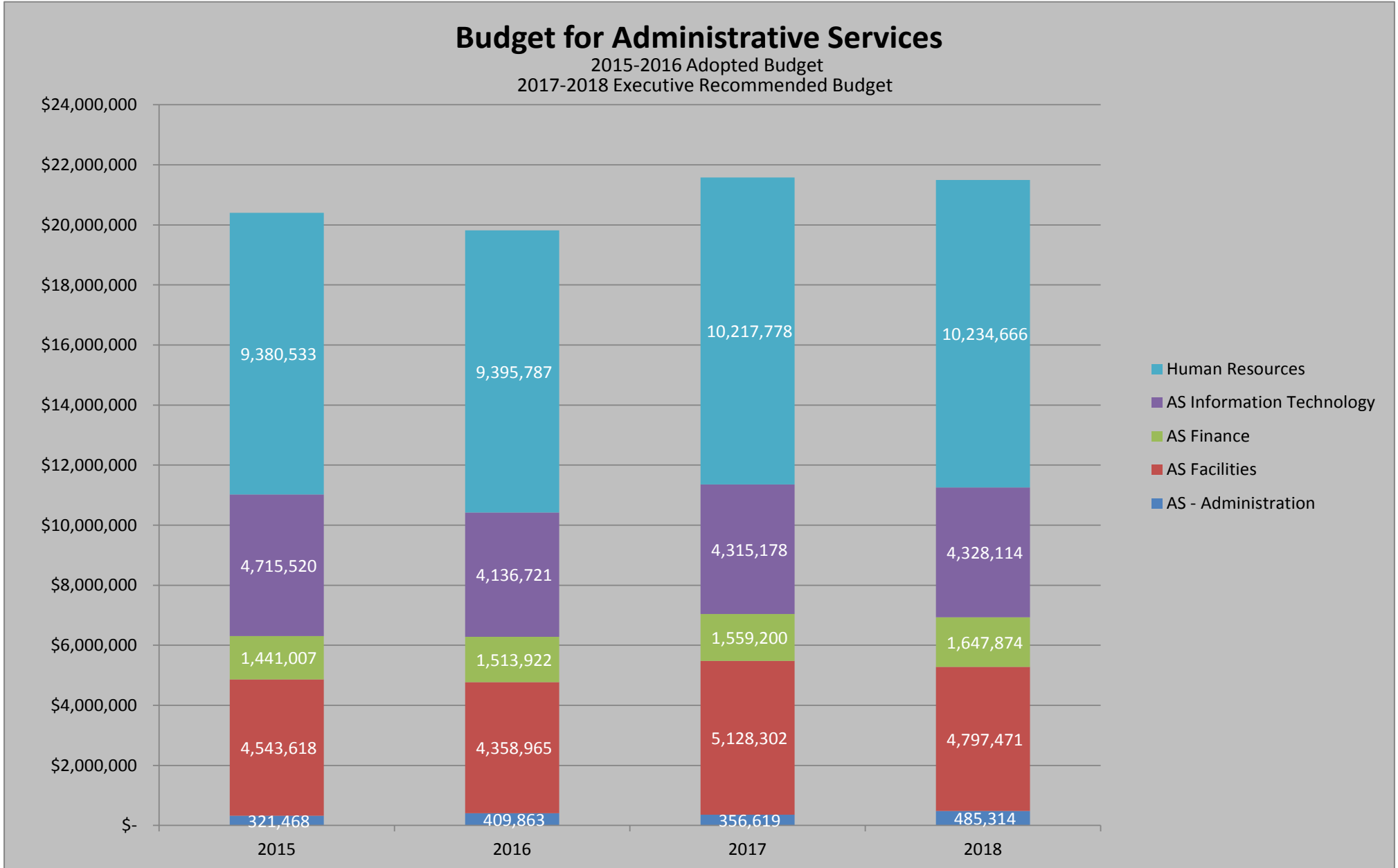

County Assessor

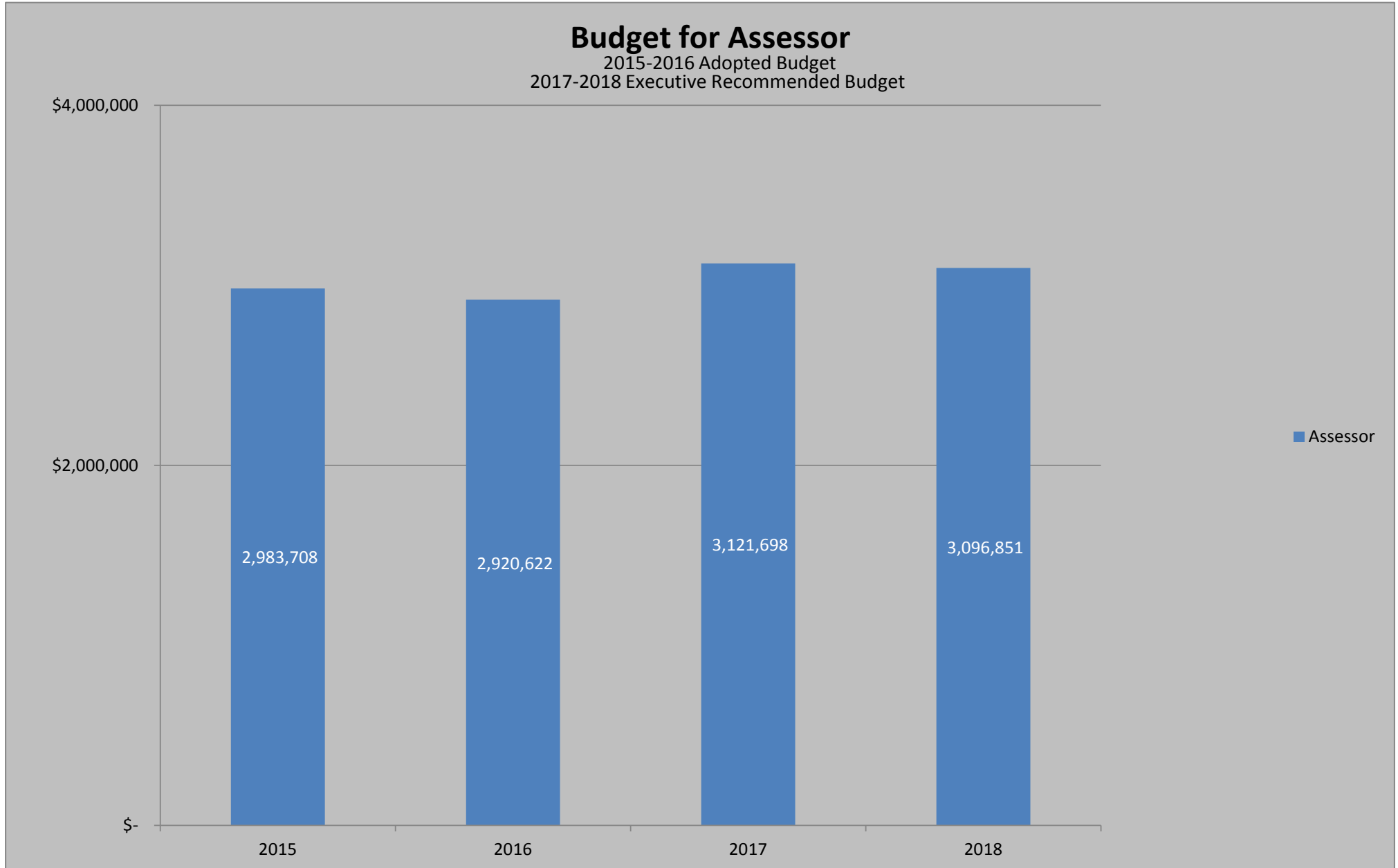

County Auditor

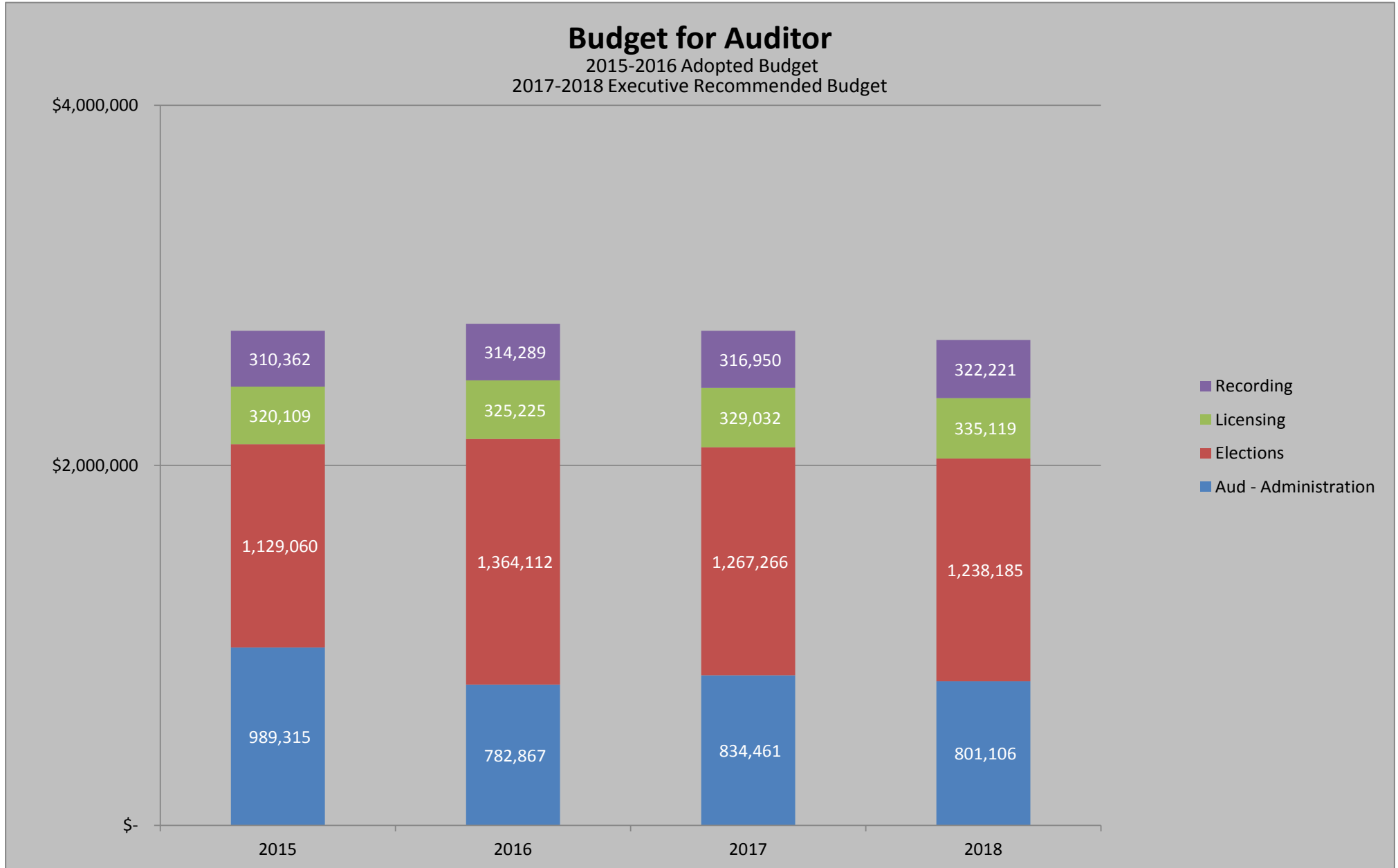

County Council

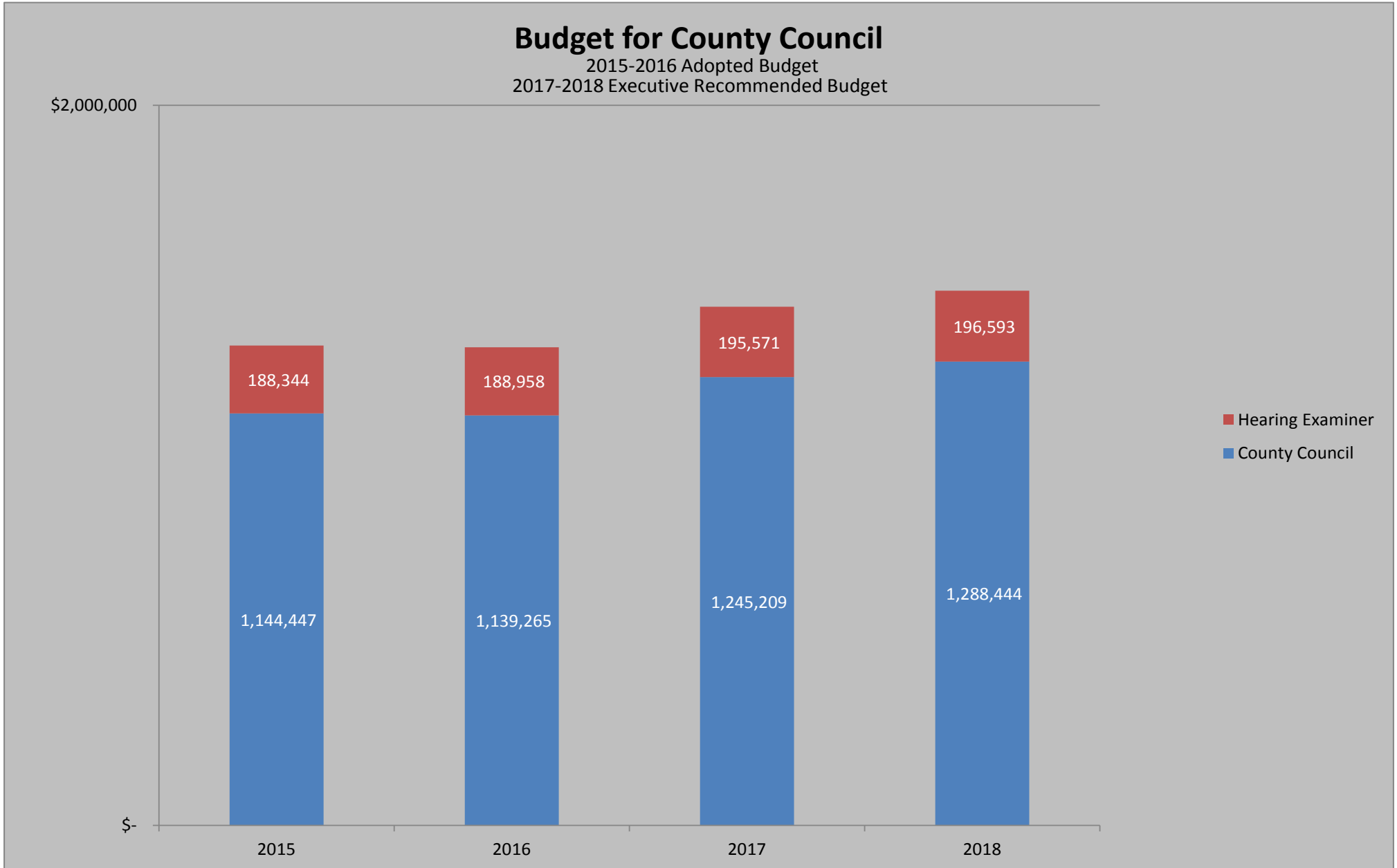

District Court

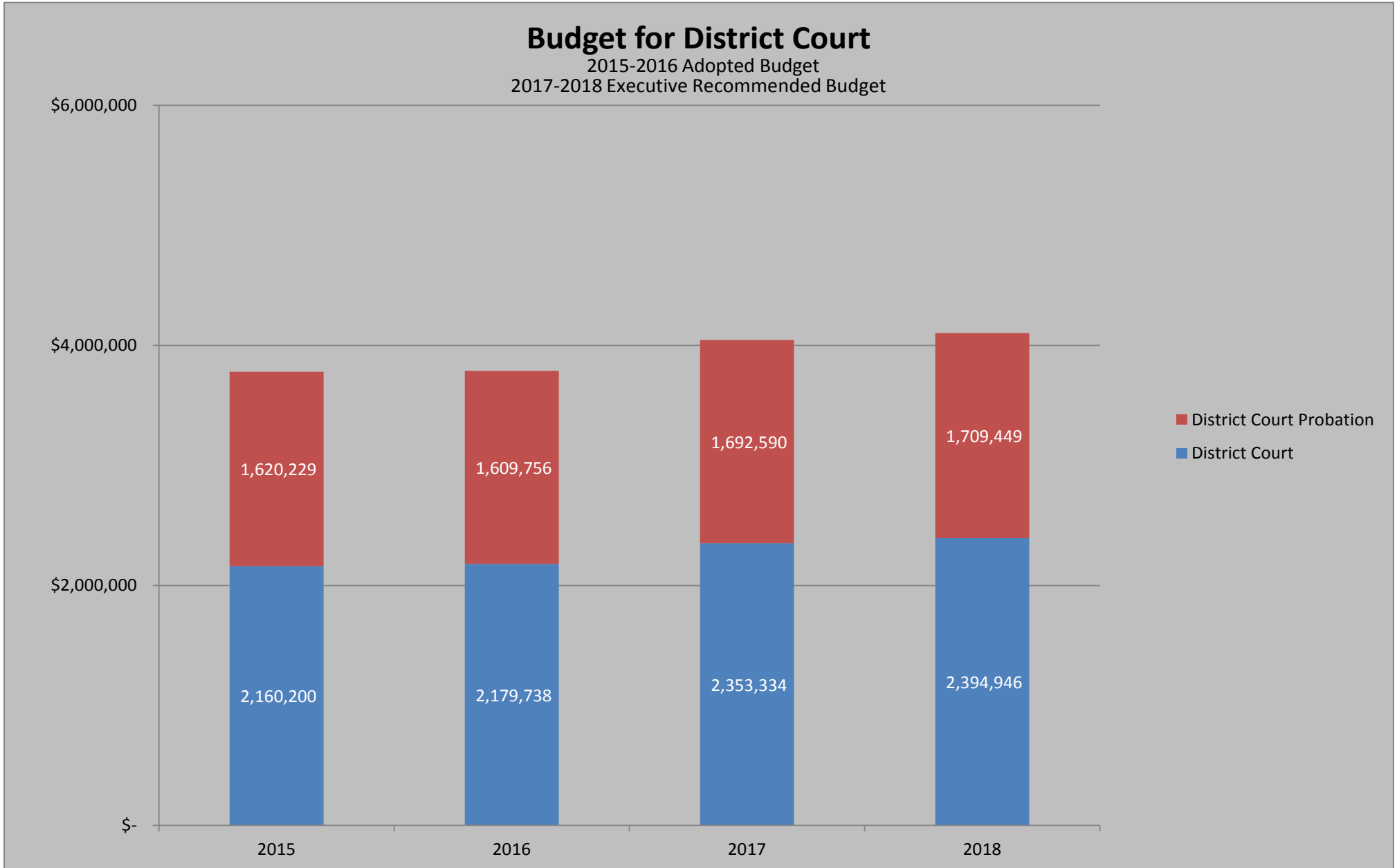

County Executive

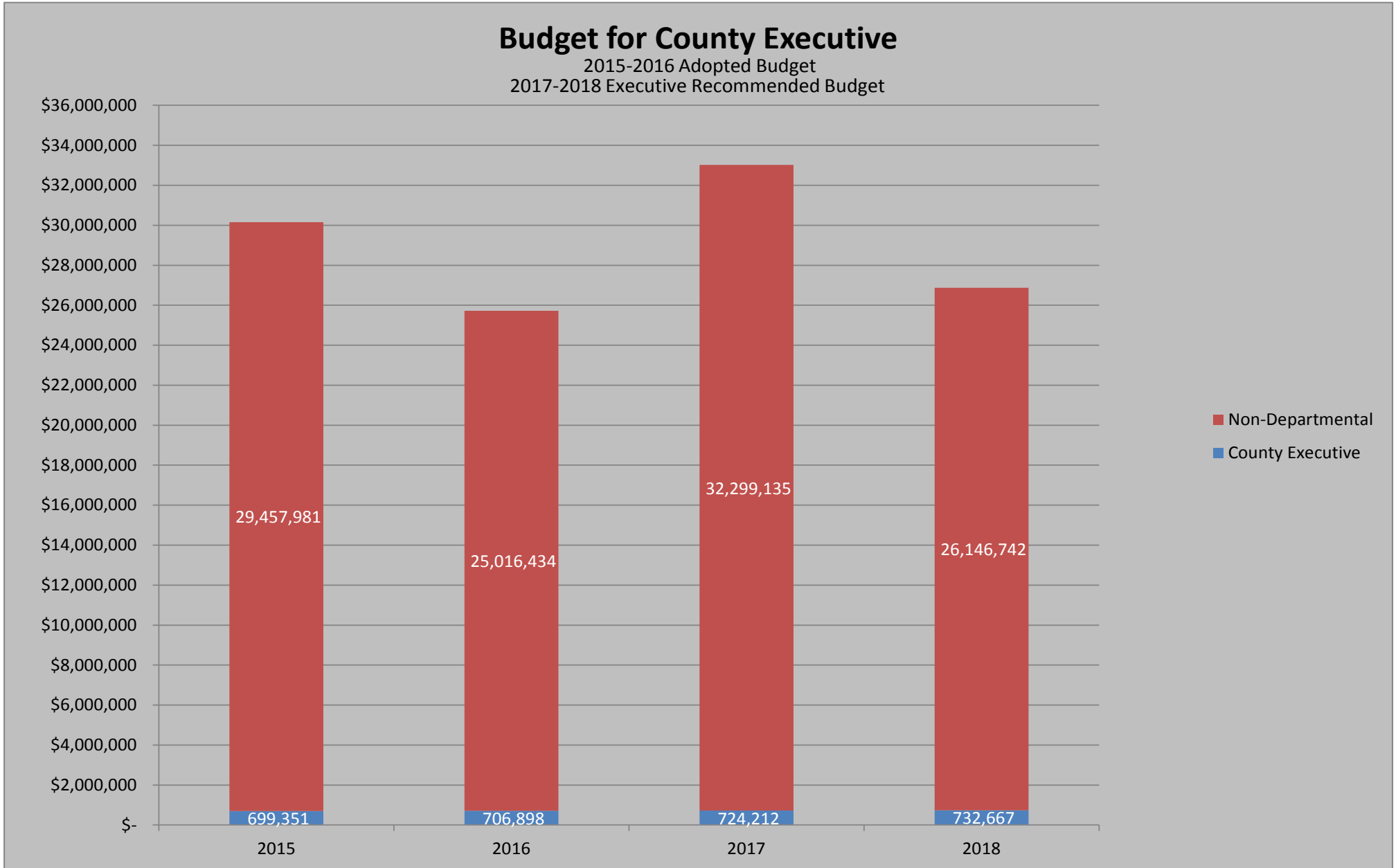

Health Department

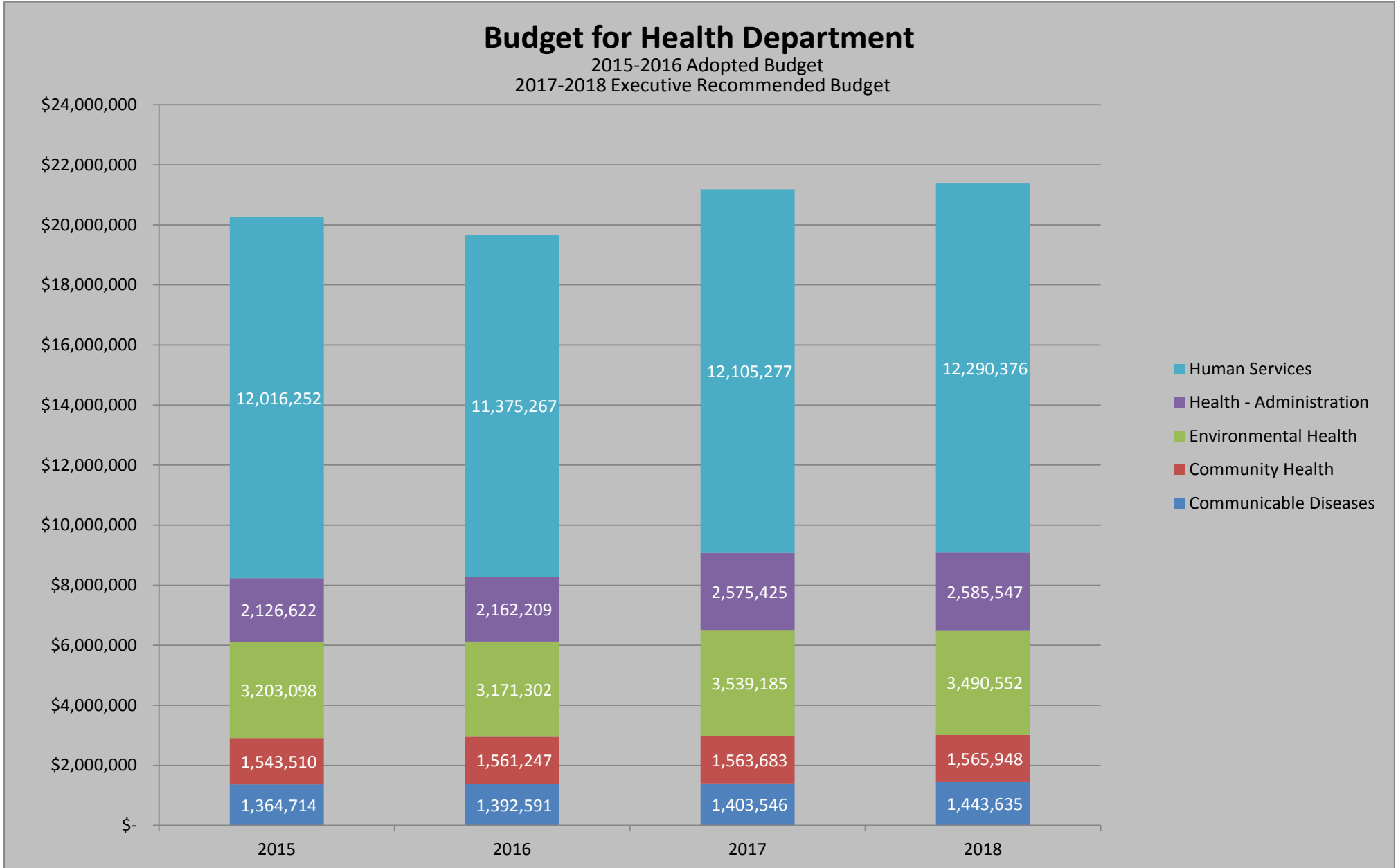

Parks & Recreation Department

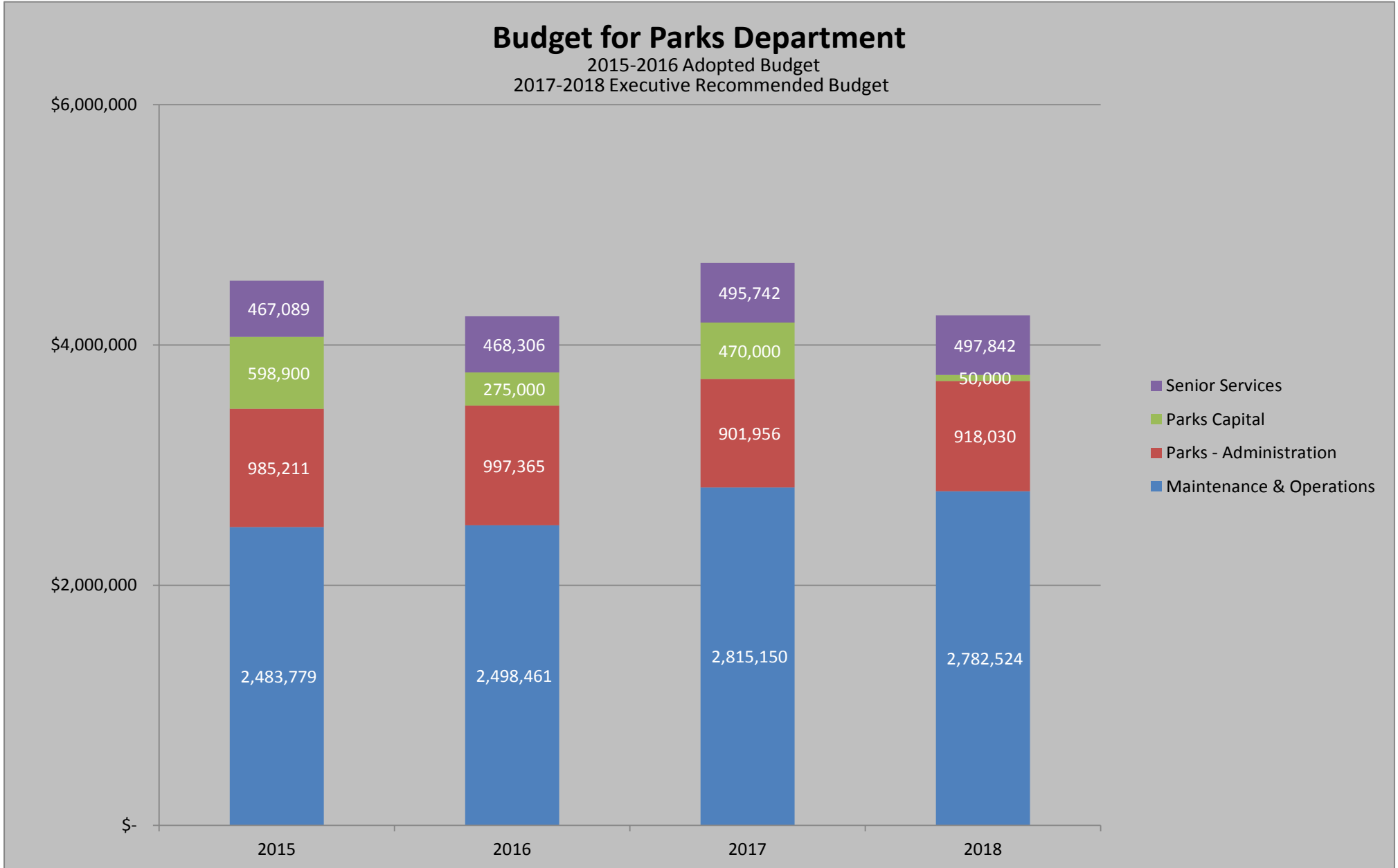

Planning & Development Services

Budget for Planning & Development Svcs

2015-2016 Adopted Budget
2017-2018 Executive Recommended Budget

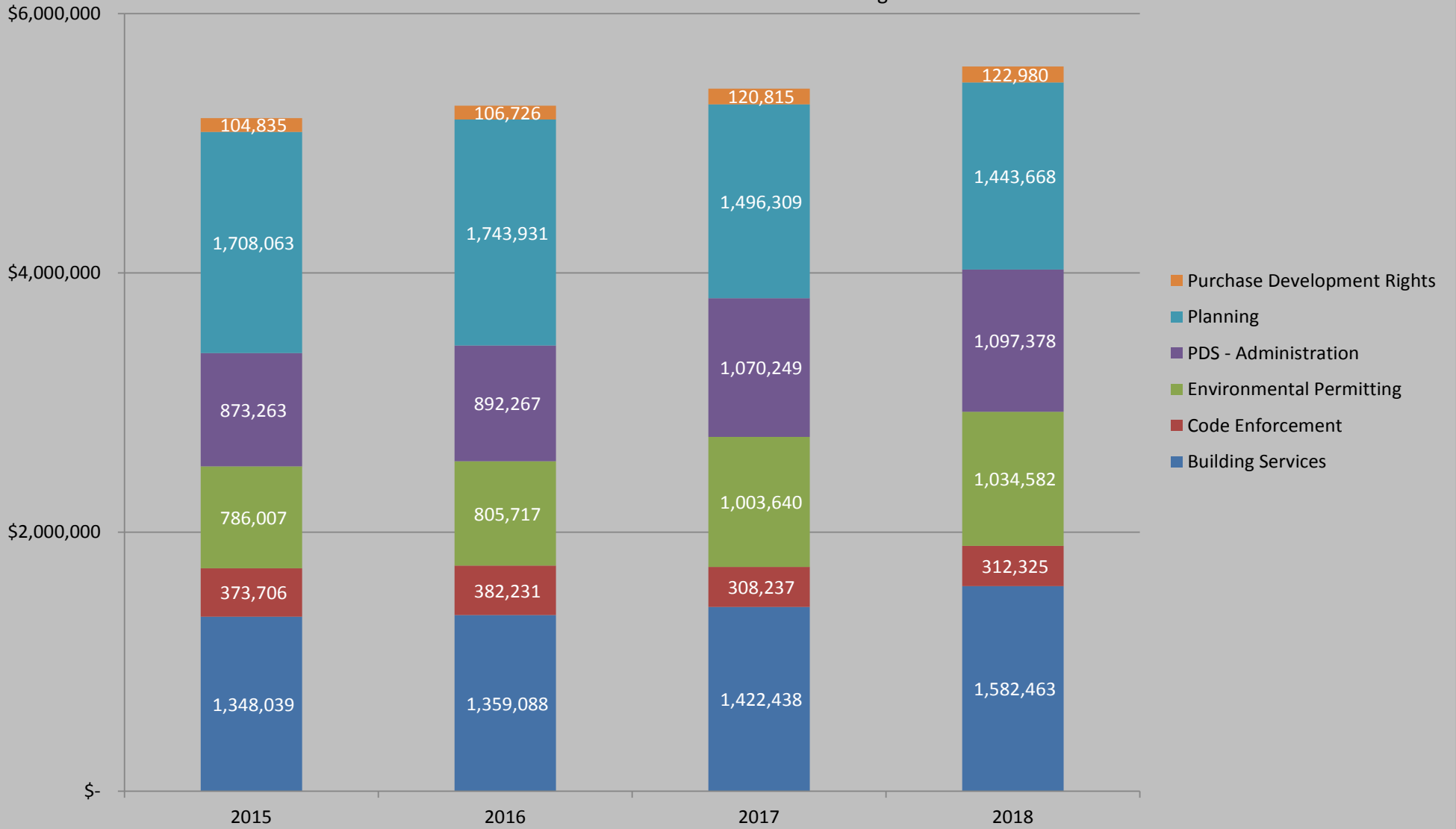

Prosecuting Attorney

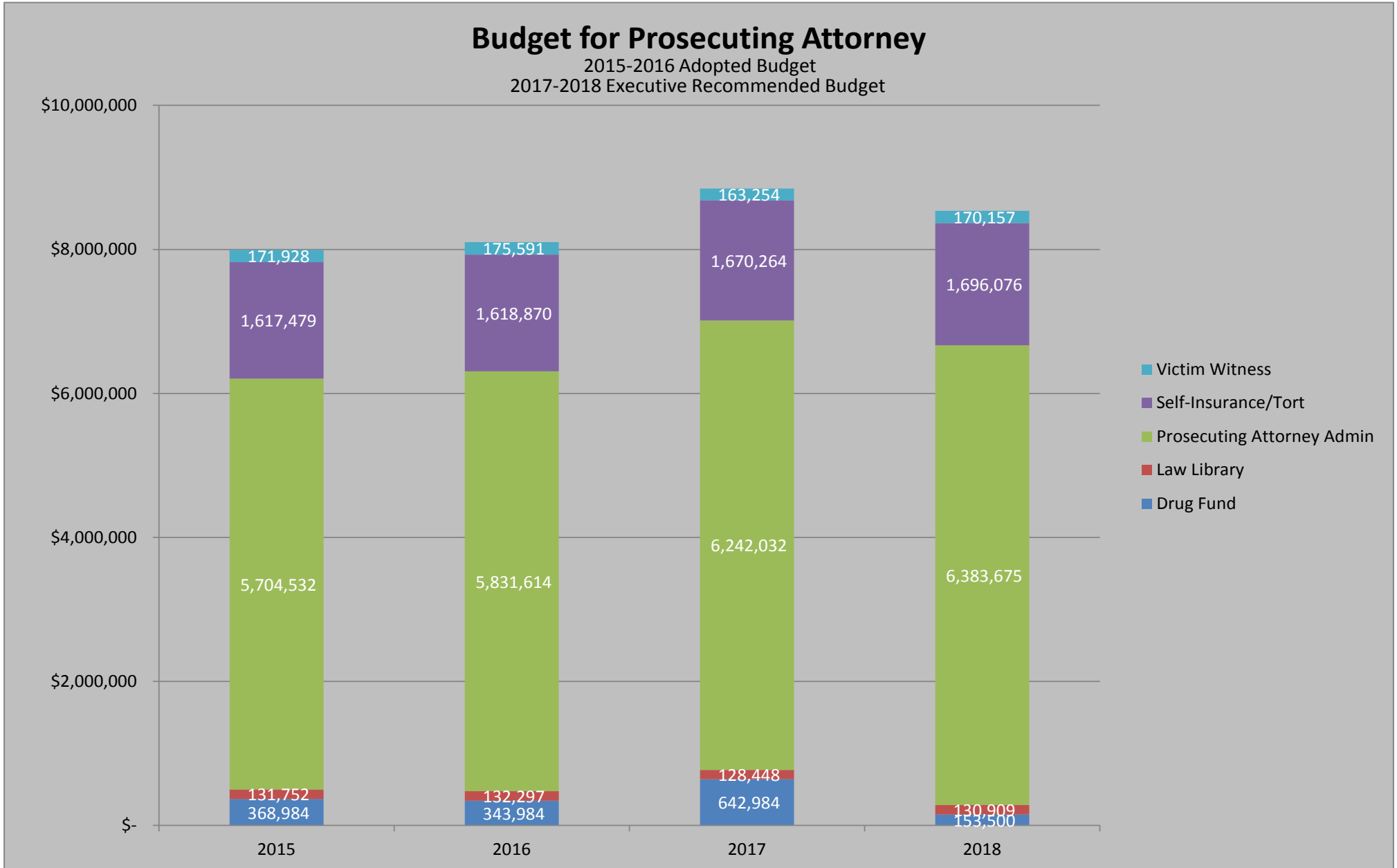

Public Defender

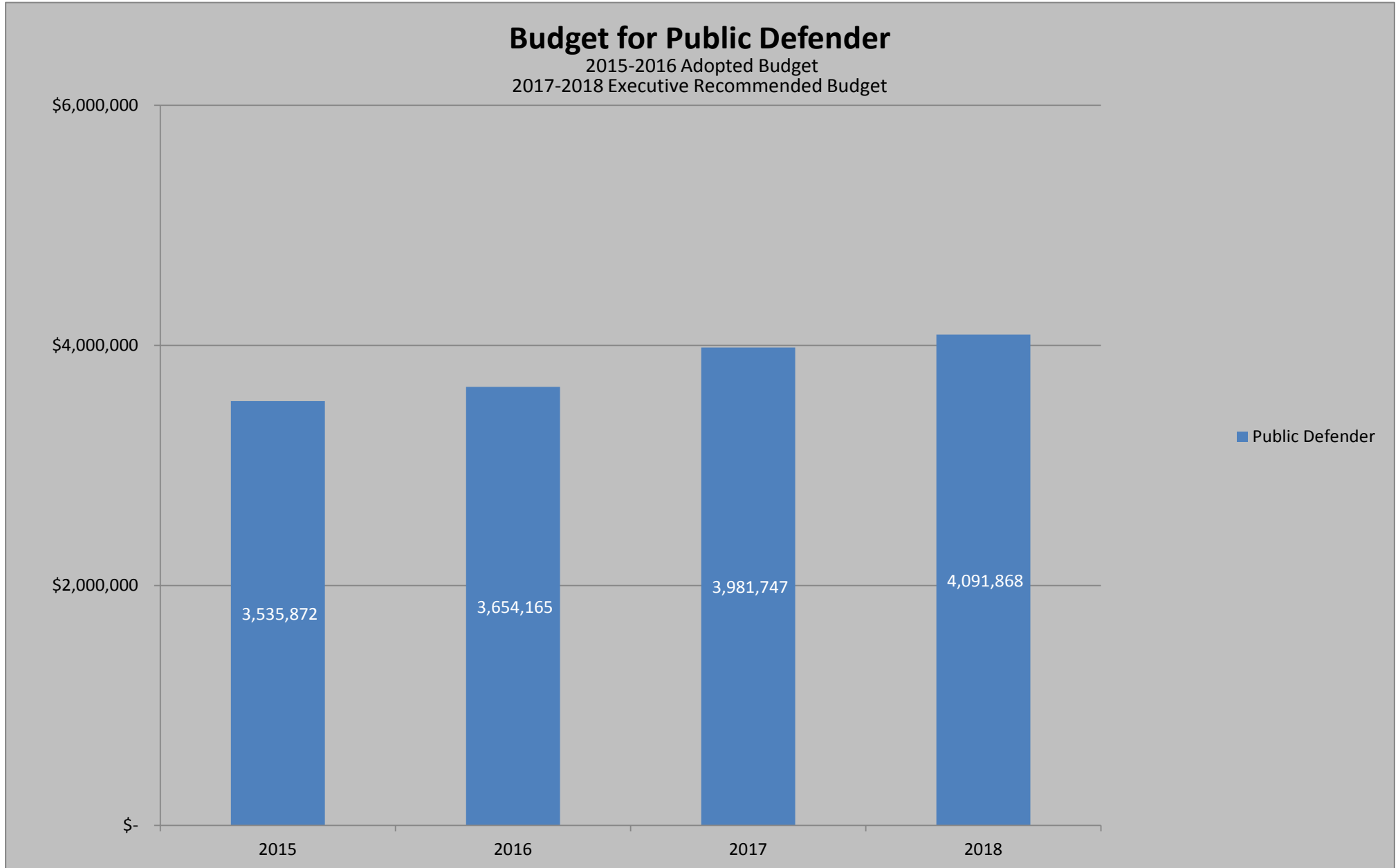

Public Works Department

Budget for Public Works Department

2015-2016 Adopted Budget

2017-2018 Executive Recommended Budget

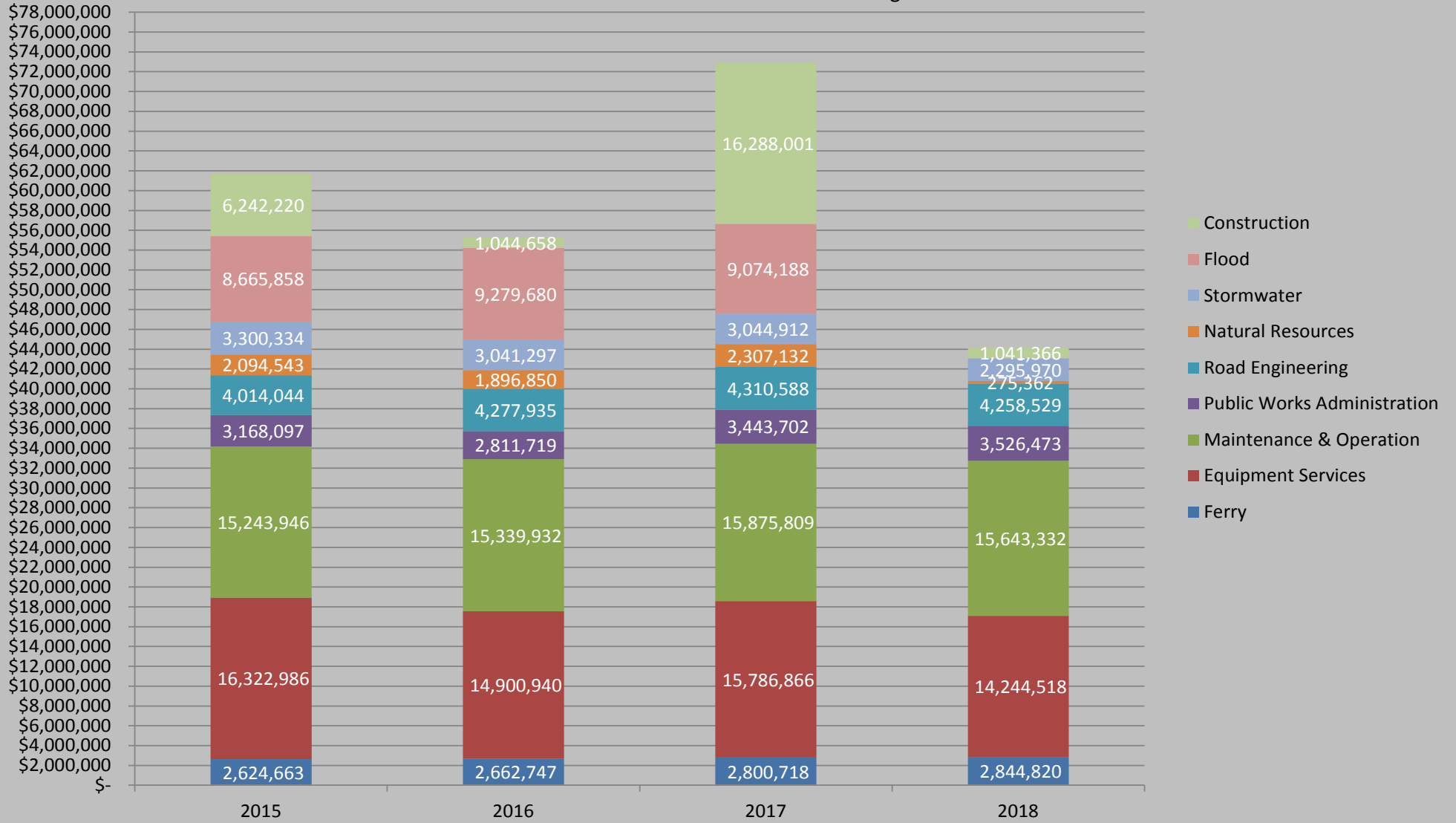

County Sheriff

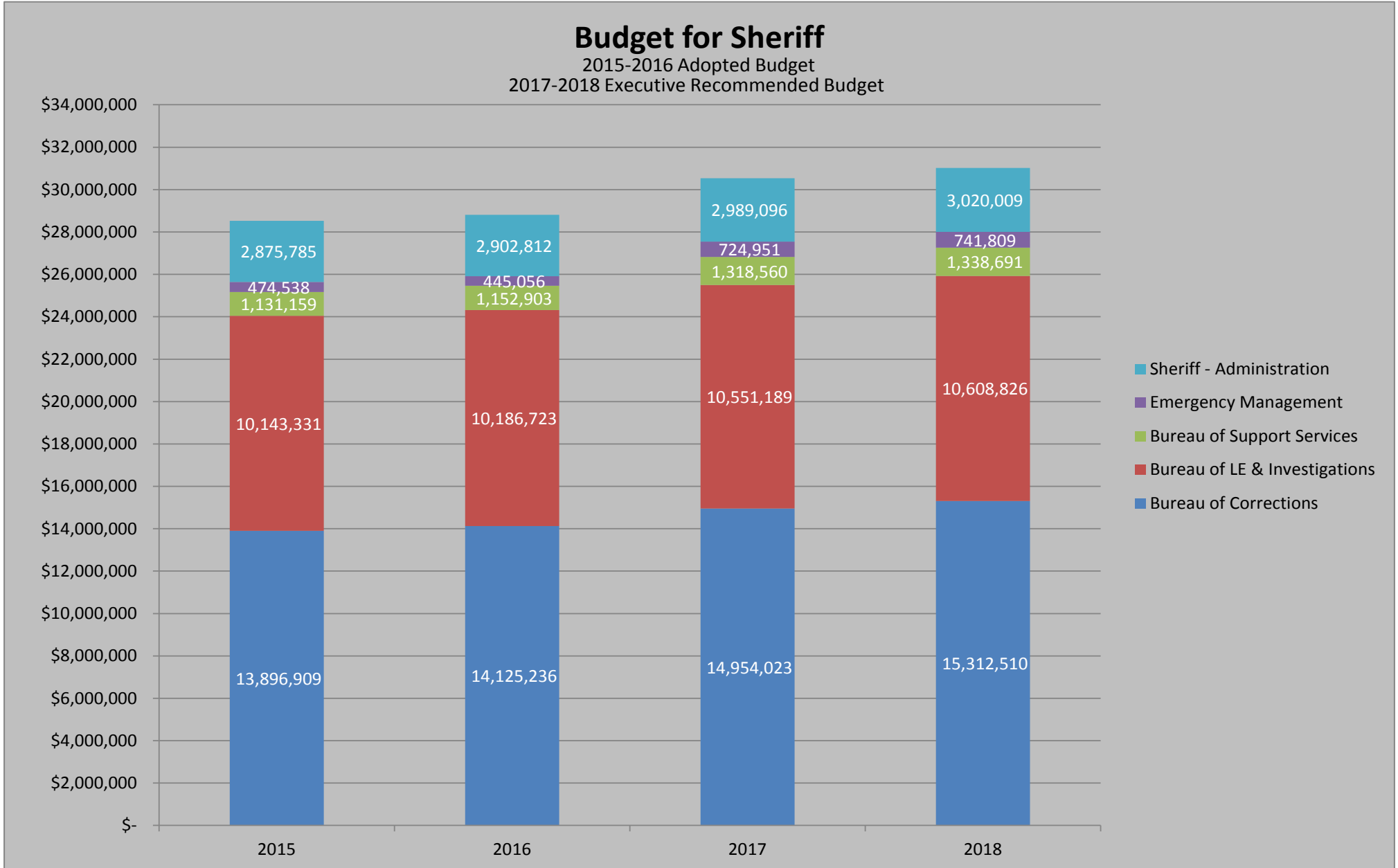

Superior Court

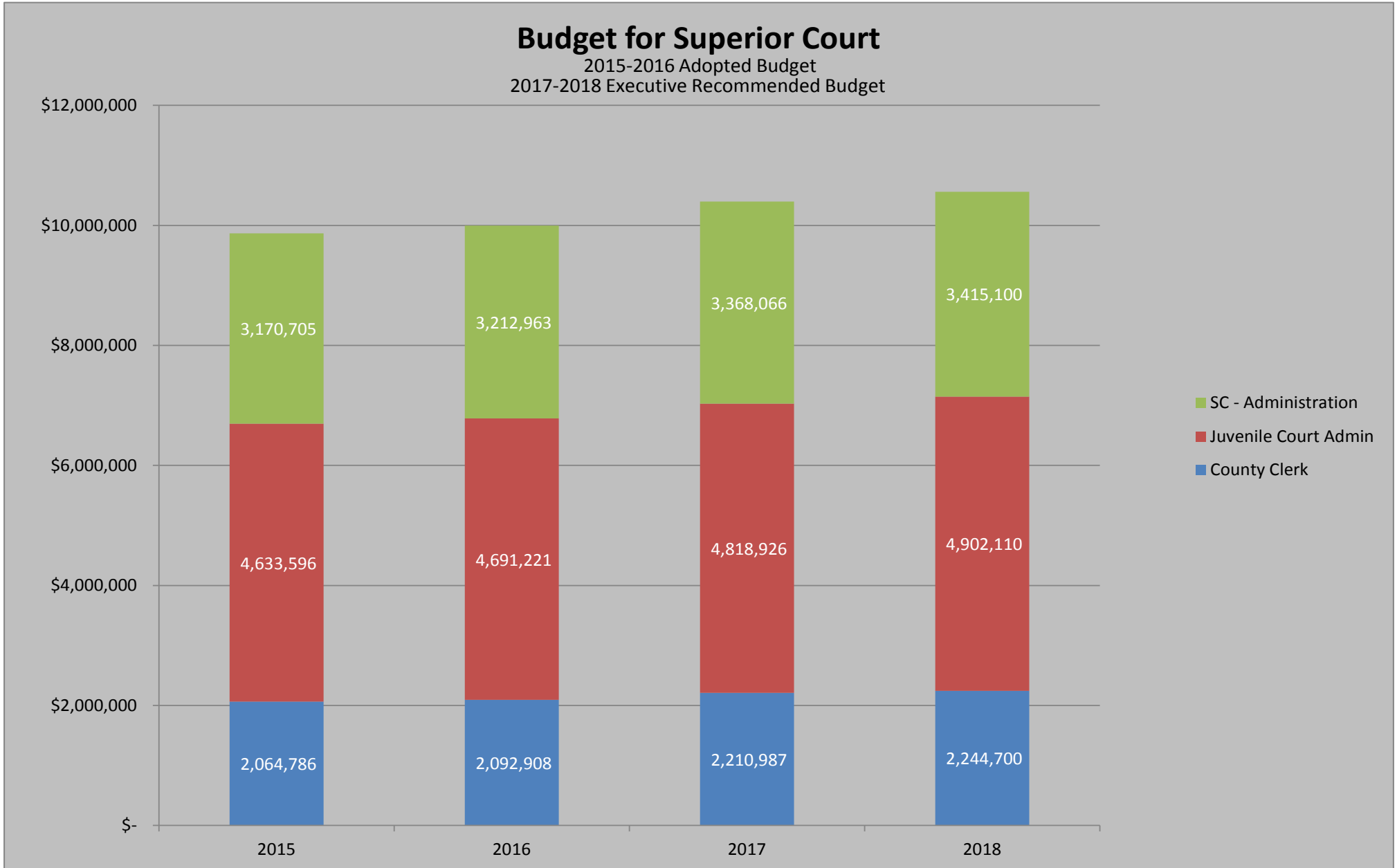

County Treasurer

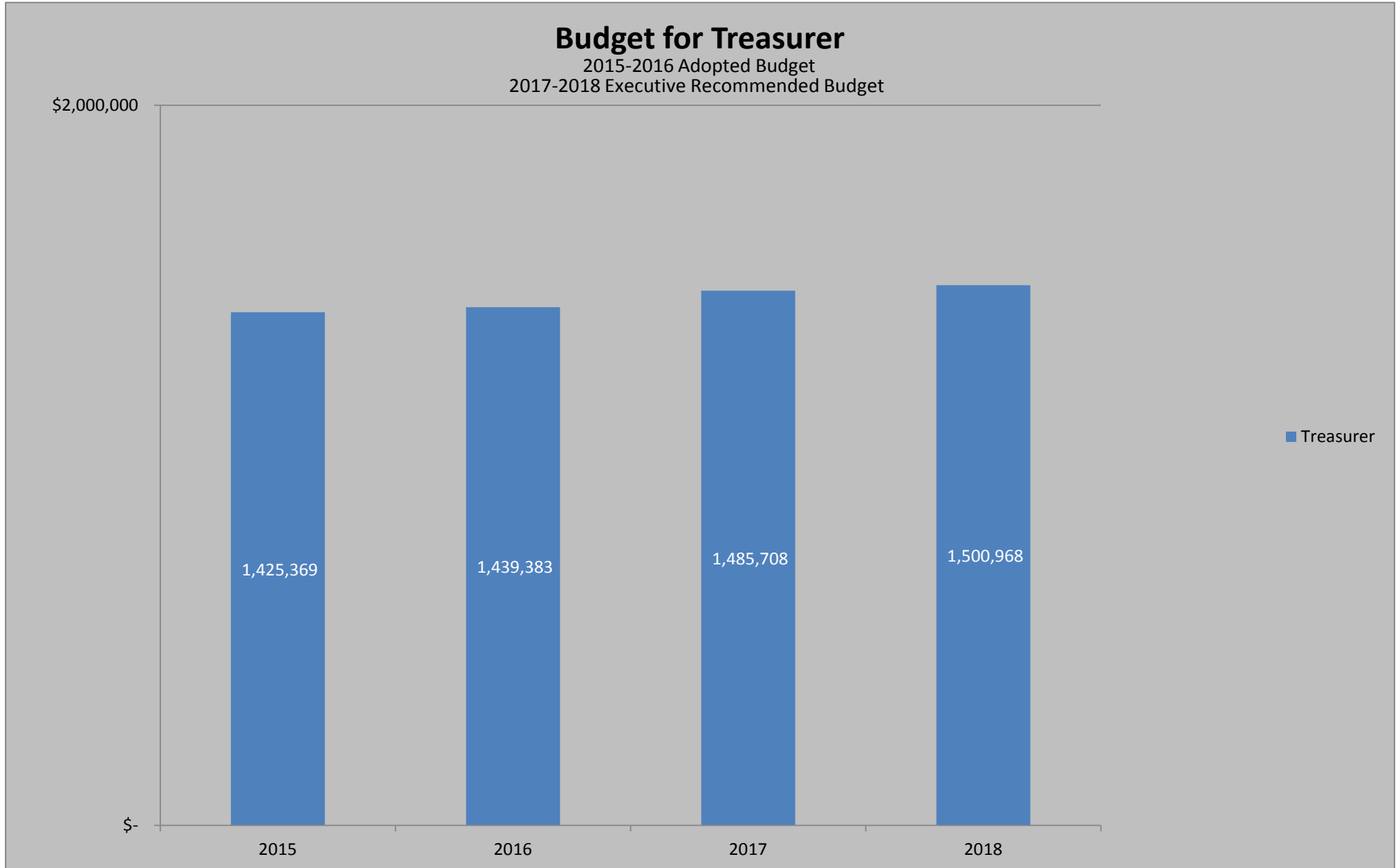

WSU Extension

