



Press Release
September 11, 2019

Birch Bay Drive / Pt. Whitehorn Road Drainage Improvements
Located on Birch Bay Drive between Pt. Whitehorn Rd and Holeman Ave

Iverson Earth Works, LLC will construct stormwater improvements along Birch Bay Drive between Holeman Ave and Pt. Whitehorn Road. These project improvements include replacing aging storm pipe with 3,000 lineal feet of new pipe, installing 30 new catch basins, and constructing a new outfall off of Pt. Whitehorn Road. This work will begin Monday, September 16, 2019 and will continue for approximately 9 weeks, weather dependent.

- Traffic will often be reduced to one lane with flagged traffic control
- Approximate working hours – 7:00 AM to 5:00 PM
- Expect minor delays

Project Area

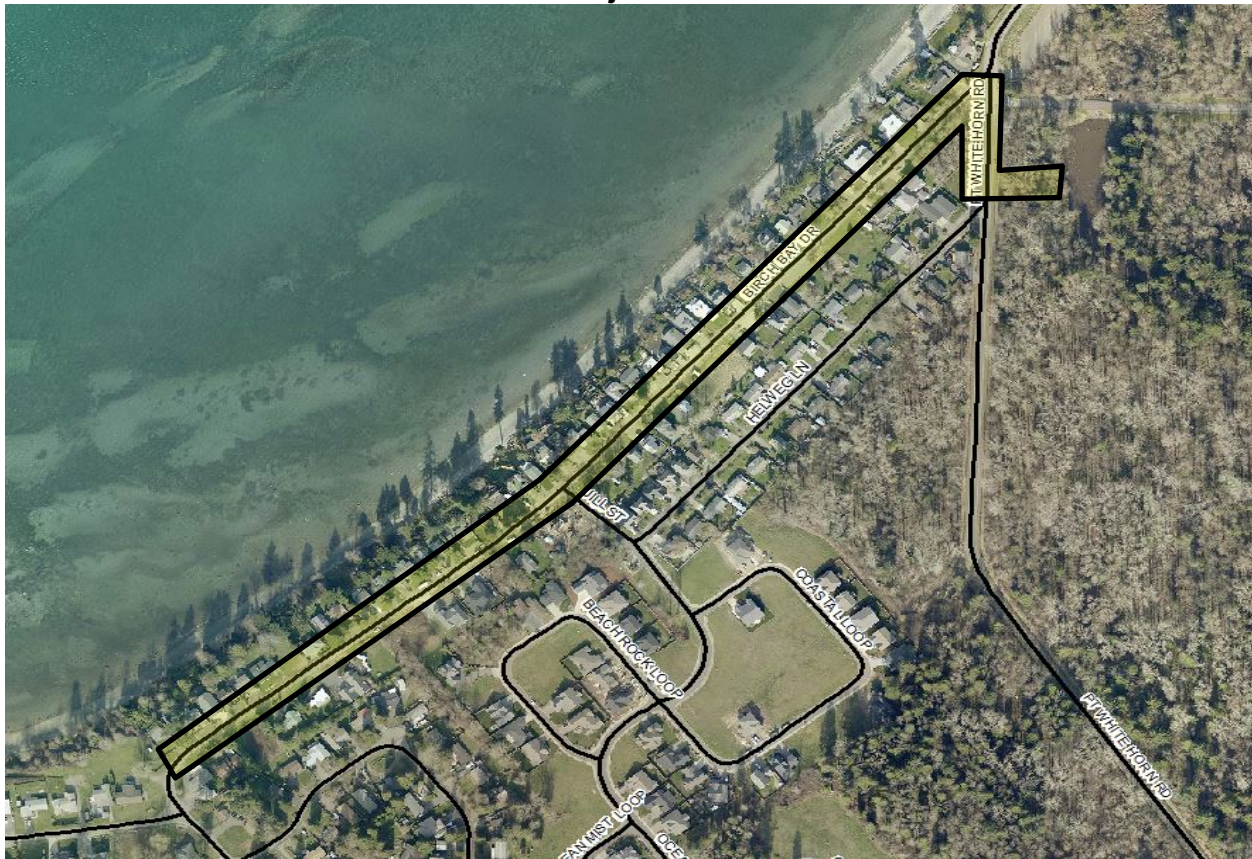

For questions please contact:
Kevin Thompson, Project Manager, 360-778-6297
Kyle Kulm, Inspector, 360-778-6308

Below is a link to the Notify Me ® page of the new County website.
Here you can subscribe to receive notifications of your choice via email or text.
<http://www.whatcomcounty.us/List.aspx>