

RAPTOR RIDGE MULTI-USE TRAIL PROJECT

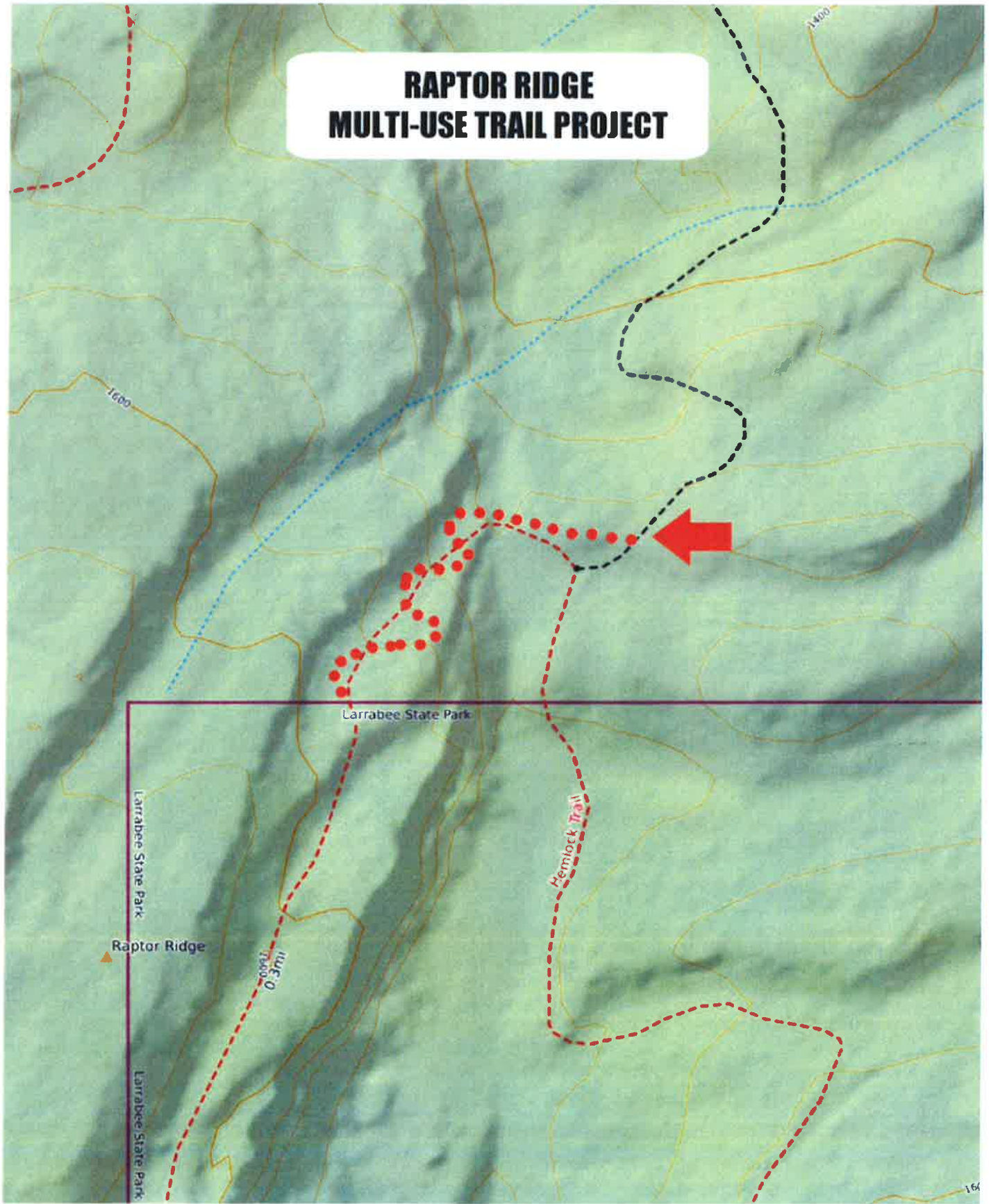

Mercator Projection
WGS84
USNG Zone 10UEU





Scale 1:2101 1 inch = 175 feet

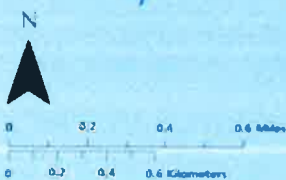
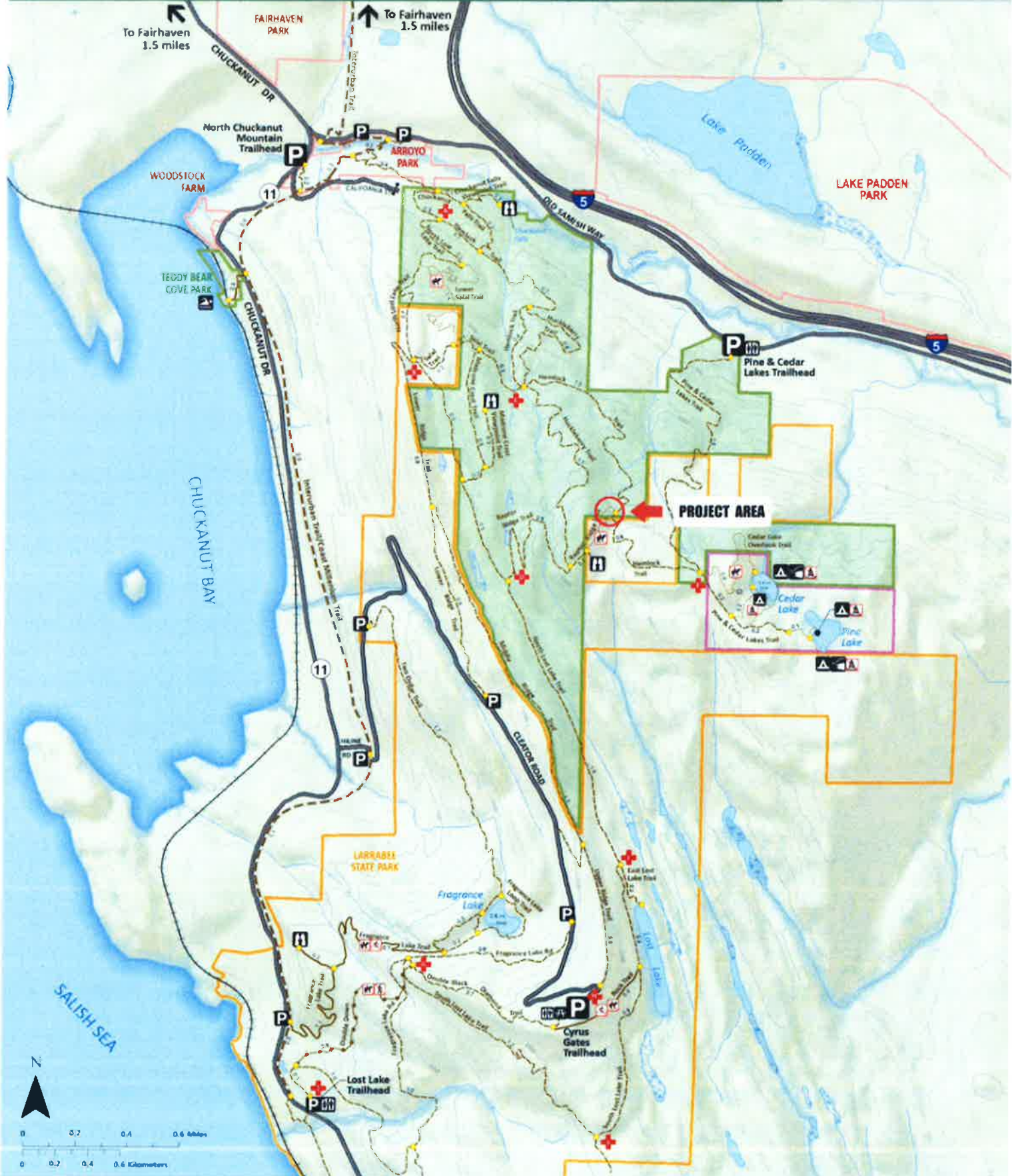

Chuckanut Mountain

Pine & Cedar Lakes



- | | | | |
|------------------|---------------------------------|---|-----------------------------------|
| P Parking | No Campfires (Camp Stoves Only) | Trail | Whitcom County Parks & Recreation |
| Canoeing | No Horses | Interurban Trail/Coast Millennium Trail | City of Bellingham Parks |
| Restroom | No Bicycles | Multi-Use Trail | Washington State Parks |
| Scene | No Hikers | Hike/Bike Trail | Washington Department |
| | | Bike Only Trail | |

- Transportation**
- Road
 - Railroad

Note to map users: Mobile maps approximate your location and may be inoperable at any time on any device. There are no warranties to accompany this material. Use at your own risk.

